Sample Action Steps for Anaphylaxis Management

December 2007

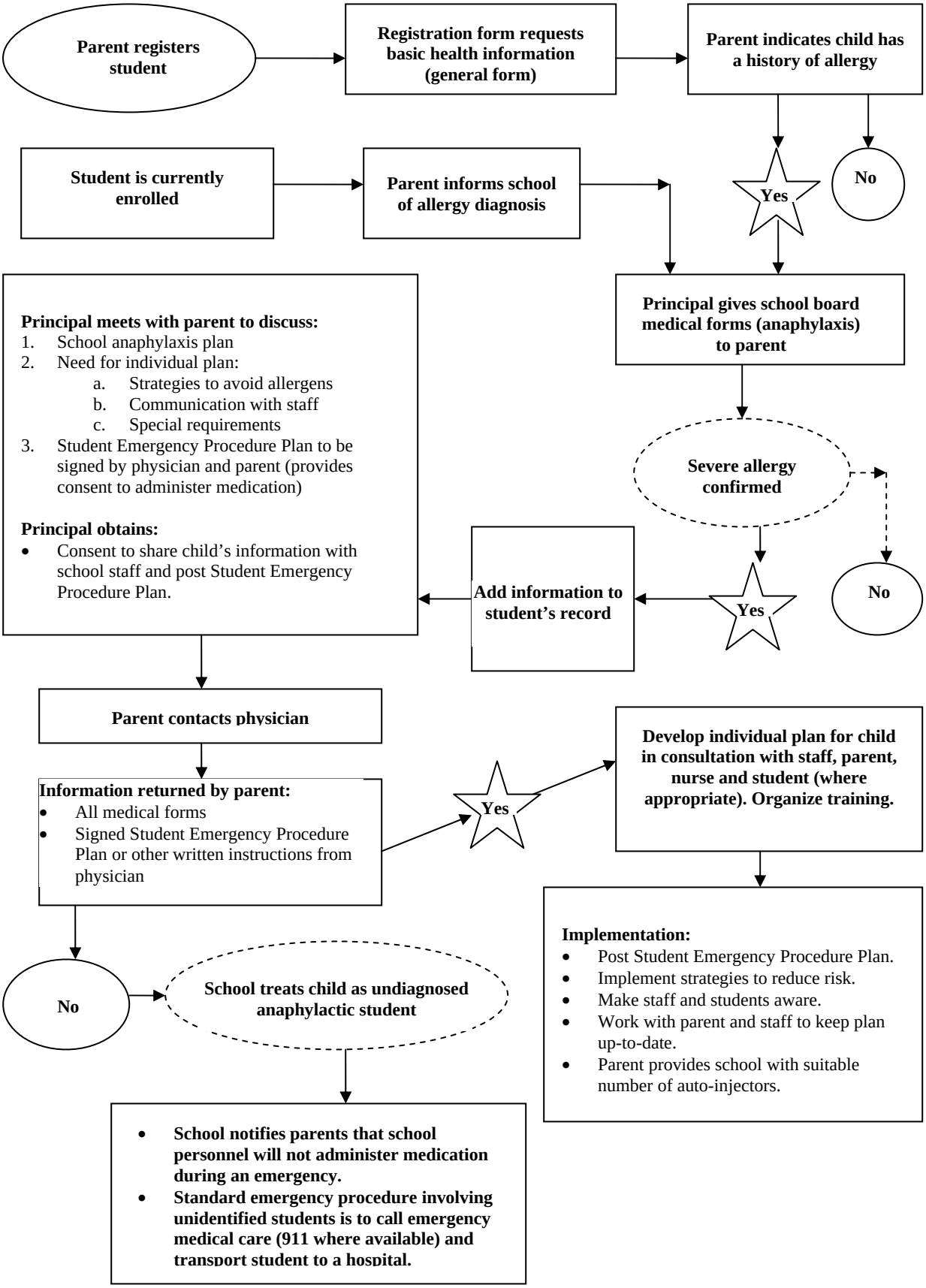

Adapted from: Anaphylaxis in Schools & Other Settings, 2005. Canadian Society of Allergy and Clinical Immunology.